

Request No. 0000083608

Email: registrar@smu.edu.sg

15 May 2026

To Whom It May Concern

This is to certify that **JONATHAN EDWARD TEO JUN RUI (Student ID: 01420458)** is a student of this University since **15 Aug 2022**. The student is currently enrolled in the full-time **Bachelor of Science (Computer Science)** programme, and has completed all requirements for the award of the degree.

The student will be awarded the degree in **Jun 2026**.

The degree certificate and official transcript are expected to be issued in **Jul 2026**.

English is the medium of instruction and assessment at this University.

MERI LEE

Office of the Registrar

Singapore Management University

This document has been digitally certified and issued by SMU. No signature is required. Please refer to the accompanying attachment for instructions on validating the authenticity of this document.

[Note: You will need Adobe Reader for the validation.]

Instructions on checking the validity of the digital certificate

To verify that this document is untampered and issued by the Singapore Management University, please open this document in Adobe Acrobat (v6 and above) or Adobe Reader (v6 and above).

Valid and certified by Singapore Management University

 Certified by Certified by Registrar's Office - Officer 4 <registrar@smu.edu.sg>, Singapore Management University, certificate issued by Netrust CA 2-1.

A blue ribbon indicating that the certificate is issued by Netrust CA and certified by Singapore Management University will appear if the document is authentic. In Singapore, Netrust is the only provider of trusted digital IDs under the Adobe Approved Trust List (AATL) programme.

To view the current list of AATL members, please click [here](#).

Unknown validity

 The validity of the document certification is UNKNOWN. The author could not be verified.

If a blue ribbon indicating that the validity of the document certification is unknown is shown, please ensure that you have an active internet connection and click on "OK" when you see the popup as shown below. You may wish to tick the checkbox to automatically update the list of trusted certificates from the AATL members:

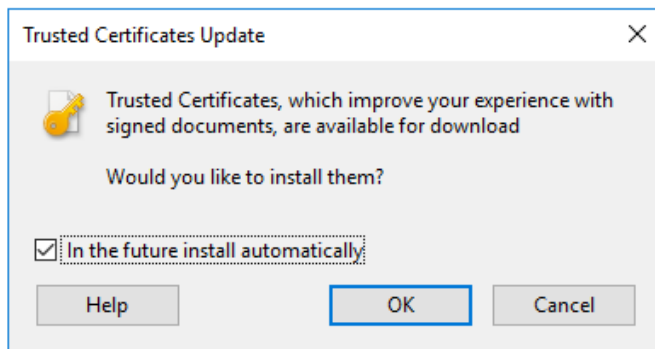

After clicking on the "OK" button, please reopen the document in Adobe Acrobat or Adobe Reader. If the validity of the certification is still unknown, reject the document.

Invalid certification

 Certification by Certified by Registrar's Office - Officer 4 <registrar@smu.edu.sg> is invalid.

Reject the document if a blue ribbon indicating that the certification is invalid appears. This may mean that the document has been tampered with.

In all cases of invalid certification, reject the document.